

SIDES metres		ANGLES OF DIRECTION	CO-ORDINATES		S.G. No.
		Constants:	Y System	WG23° X	6388/2007
AB	26,33	279.41.40	+0,00	+3 760 000,00	Approved <i>Steen Abong</i> for Surveyor-General 08 NOV 2007
BC	49,68	11.54.10	- 4 046,09	+ 7 692,31	
CD	25,19	100.01.20	- 4 072,04	+ 7 696,75	
DA	49,50	190.36.00	- 4 061,79	+ 7 745,36	
			- 4 036,99	+ 7 740,97	
		KN25	- 4 013,35	+ 7 743,59	
		KN30	- 4 240,41	+ 7 782,46	

BEACON DESCRIPTIONS

A 20 mm iron peg
B, C, D 12 mm iron peg

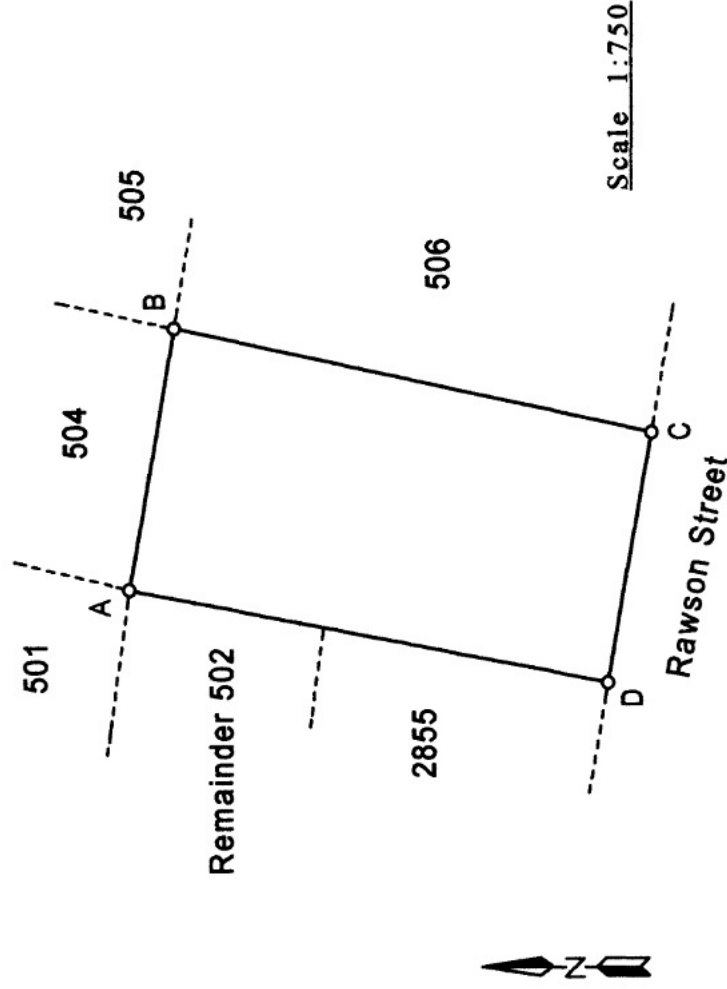

The figure A B C D represents 1 277 square metres of land being ERF 503 KNYSNA

situate in the Municipality and Administrative District of Knysna, Province of the Western Cape

Surveyed in June 2007
by me,

Professional Land Surveyor
M.D. de Bruyn PLS0134

This diagram is annexed to
No.
d.d.
i. f. o.

The original diagram for which this diagram is substituted is:
No. 3269/1861
annexed to
T/D No. Kn. F.1.31

File: S/4587/24/3
S.R. No. E 2659/2007
* Beacons A and D and boundary AD established
- File S/4587/24/3 p. 55
8A006/2007
Beacons B and C and boundaries AB, BC and CD established
Comp. AMNA-1362 (M3328)
LPI C0390005 * BA015/1963

Registrar of Deeds

ERF 503 KNYSNA

S.C. Dgm. No. 1657/1861.

The numerical data of this diagram are mutually consistent.
(Sgd.) L. Maronard.
Examiner.

Substituted by
Dgm 6388/2007

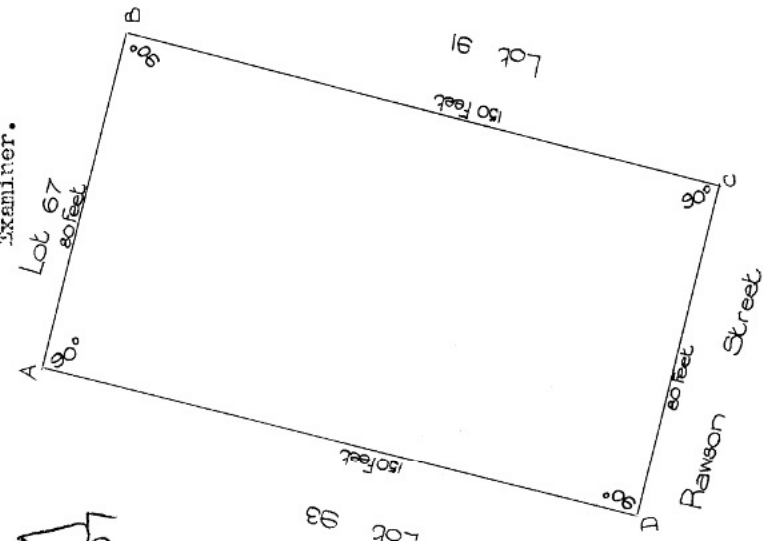

THE FOLLOWING BEACONS/
BOUNDARIES ESTABLISHED
Beacons A, D, boundary AB
File 94587/16/3 P. 55



* NOW ERF NO. 503 KNYSNA.

The above diagram A to D represents 83 Square Rods 43 Square Feet of ground, *being portion of the part of the Farm East Ford which was ceded by the late George Rex Esq^r to the Admiralty and marked on the general plan of building allotments No. 92 as subdivided and marked on the ground by me, and situated in the Division of

Kynsna.

(Sgd.) R.M. Sparks.

Govt. Surveyor.

Copied from the diagram relating to
..... Title Deed No.
..... No. F.I. 31
dated 14th February, 1865, in favour of
Richard Willard.
Richard Willard
15 SEP 1951
SURVEYOR-GENERAL,
CAPE TOWN.

B S

Ded Plan 2601 JJ.

W.P. 32960

NTG.1

M 3326

T.